

CENTRAL COMBINED PLANNING AREA DRAFT RECOMMENDATIONS

RECOMENDACIONES PRELIMINARES, ÁREA DE PLANIFICACIÓN COMBINADA AL CENTRAL



- Urban Trails**
 - Existing Urban Trails
 - Proposed Urban Trails
- PARD Parks, Draft Recommendations**
 - Recommended park improvement
 - Other PARD Park (owned and/or maintained)
- Population Change 2017-2040**
 - Projected Population Growth over 200%
- Environmental Features**
 - Other Non-PARD Open Space
 - Waterways

- PARD Park-Deficient Area Layer**
 - More than 1/4 to 1/2 mile away from a PARD park
 - Creek Buffer - Greenbelt Priority
- Imagine Austin Growth Framework**
 - Centers
 - Corridors
- PARD Park Planning Area**
 - 1
 - 2
 - 3
 - 9
 - 17

- PARD Recreation/Community Centers**
 - 2 YMCA North Austin Community Recreation Center
 - 3 Gustavo "Gus" L. Garcia Recreation Center
 - 4 Northwest Recreation Center
 - 5 Virginia L. Brown Recreation Center
 - 7 Hancock Recreation Center
 - 9 Austin Recreation Center
 - 10 Alamo Recreation Center
 - 11 Delores Duffie Recreation Center & Britton, Durst, Howard and Spence Building
 - 13 Oswaldo A.B. Cantu / Pan-American Recreation Center
 - 14 Lorraine "Grandma" Camacho Activity Center
 - 15 Metz Recreation Center
 - 17 Danny G. McBeth Recreation Center & Annex Building
 - 18 South Austin Recreation Center

- Transportation**
 - MetroRail Commuter Line (Existing / Under Construction)
 - Other (non-passenger) Rail Lines
 - Downtown Austin
 - Airport
- Community Landmarks**
 - PARD Cultural Facilities
 - Schools

NORTH COMBINED PLANNING AREA DRAFT RECOMMENDATIONS

RECOMENDACIONES PRELIMINARES, ÁREA DE PLANIFICACIÓN COMBINADA AL NORTE

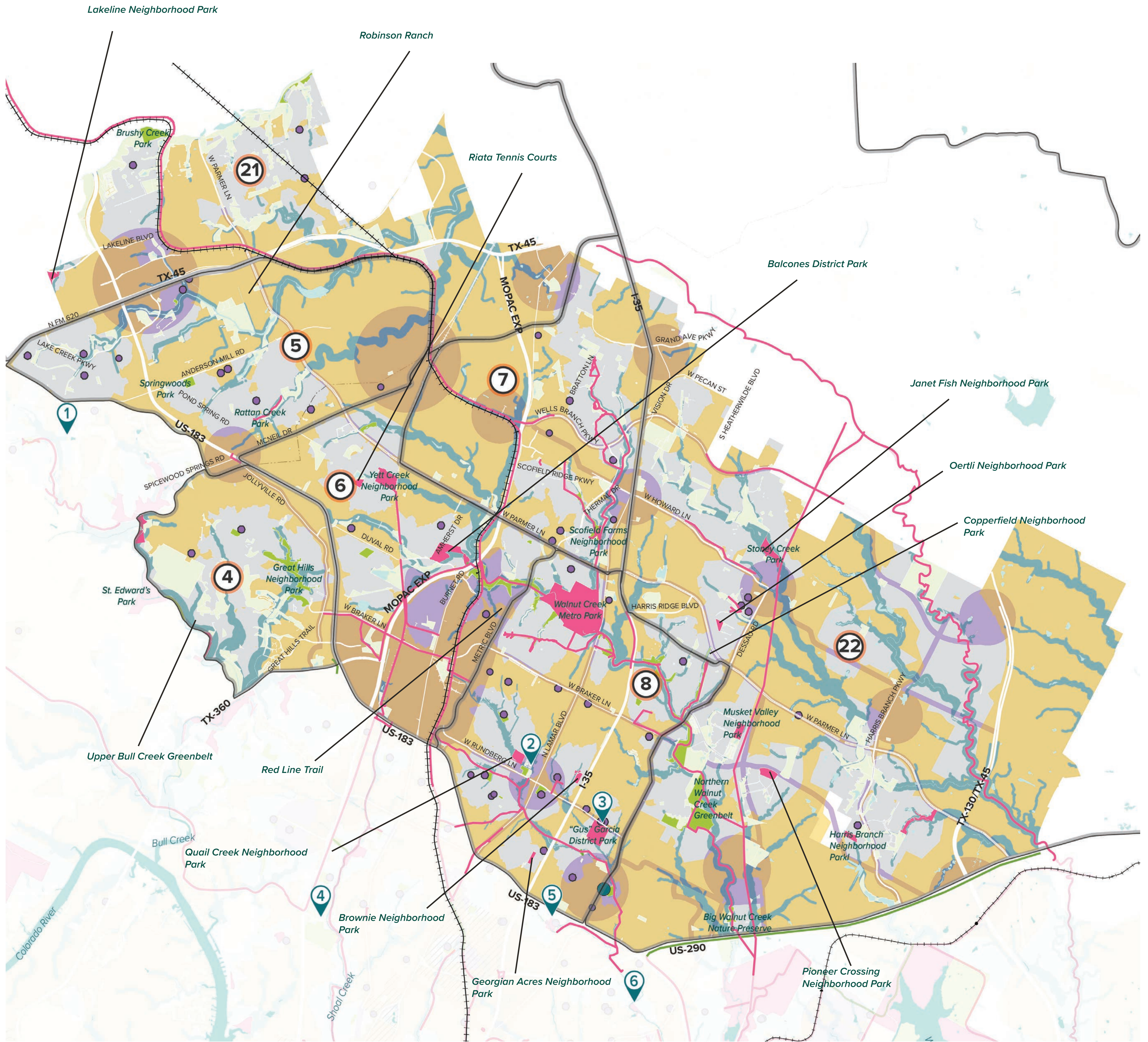

Urban Trails

- Existing Urban Trails
- Proposed Urban Trails

PARD Parks, Draft Recommendations

- Recommended park improvement
- Other PARD Park (owned and/or maintained)

Population Change 2017-2040

- Projected Population Growth over 200%

Environmental Features

- Other Non-PARD Open Space
- Waterways

PARD Park-Deficient Area Layer

- More than 1/4 to 1/2 mile away from a PARD park
- Creek Buffer - Greenbelt Priority

Imagine Austin Growth Framework

- Centers
- Corridors

PARD Park Planning Area

- 21
- 5
- 4
- 6
- 7
- 8
- 22

PARD Recreation/Community Centers

- Pickfair Community Center
- YMCA North Austin Community Recreation Center
- Gustavo "Gus" L. Garcia Recreation Center
- Northwest Recreation Center
- Virginia L. Brown Recreation Center
- Dottie Jordan Recreation Center

Transportation

- MetroRail Commuter Line (Existing / Under Construction)
- Other (non-passenger) Rail Lines

- Downtown Austin
- Airport

Community Landmarks

- PARD Cultural Facilities
- Schools

EAST COMBINED PLANNING AREA DRAFT RECOMMENDATIONS

RECOMENDACIONES PRELIMINARES, ÁREA DE PLANIFICACIÓN COMBINADA AL ESTE

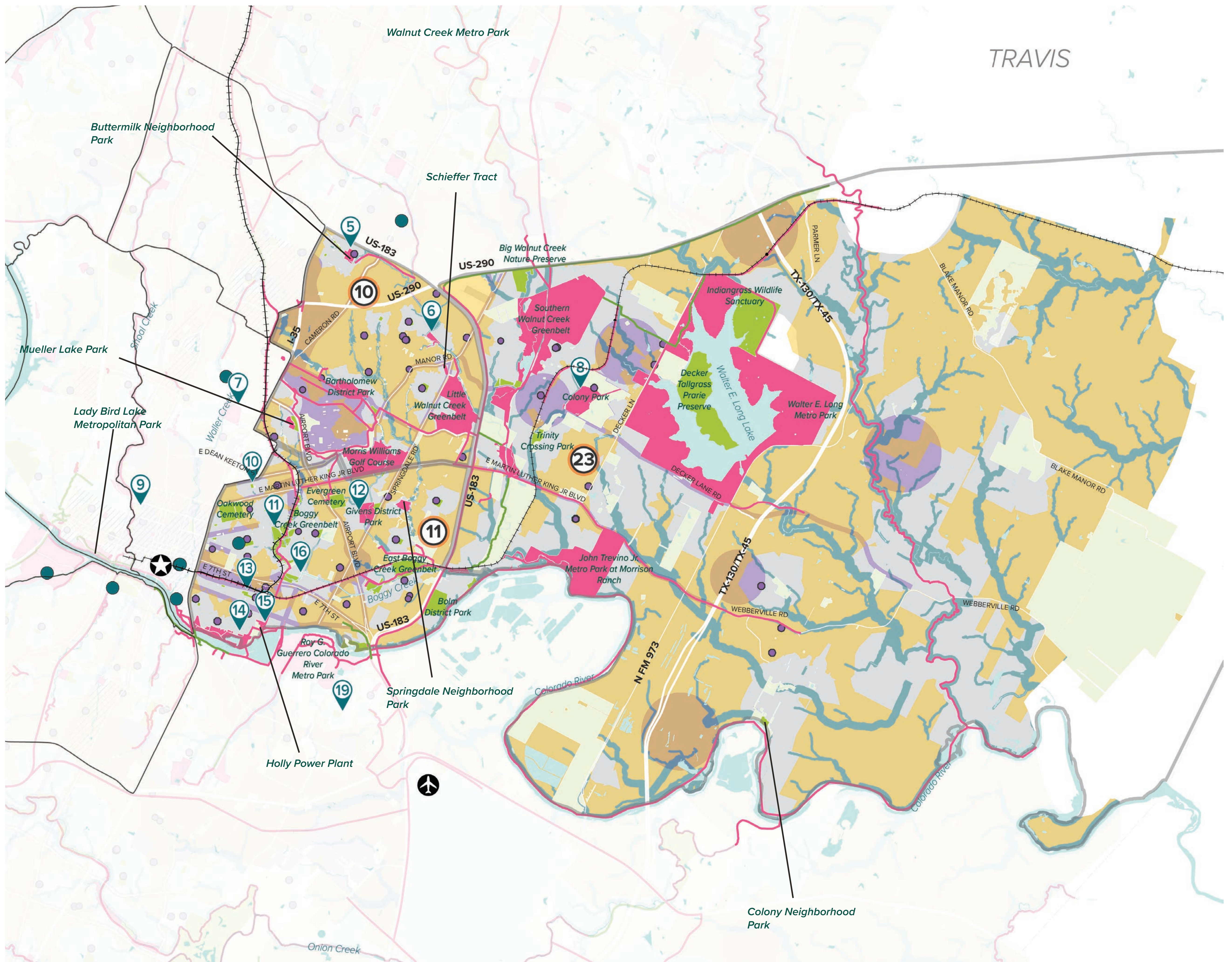

Urban Trails

- Existing Urban Trails
- Proposed Urban Trails

PARD Parks, Draft Recommendations

- Recommended park improvement
- Other PARD Park (owned and/or maintained)

Population Change 2017-2040

- Projected Population Growth over 200%

Environmental Features

- Other Non-PARD Open Space
- Waterways

PARD Park-Deficient Area Layer

- More than 1/4 to 1/2 mile away from a PARD park
- Creek Buffer - Greenbelt Priority

Imagine Austin Growth Framework

- Centers
- Corridors

PARD Park Planning Area

- 10
- 11
- 23

PARD Recreation/Community Centers

- 5 Virginia L. Brown Recreation Center
- 6 Dottie Jordan Recreation Center
- 7 Hancock Recreation Center
- 8 Turner/Roberts Recreation Center
- 9 Austin Recreation Center
- 10 Alamo Recreation Center
- 11 Delores Duffie Recreation Center & Britton, Durst, Howard and Spence Building
- 12 Givens Recreation Center
- 13 Oswaldo A.B. Cantu / Pan-American Recreation Center
- 14 Lorraine "Grandma" Camacho Activity Center
- 15 Metz Recreation Center
- 16 Parque Zaragoza Recreation Center

Transportation

- MetroRail Commuter Line (Existing / Under Construction)
- Other (non-passenger) Rail Lines

- Downtown Austin
- Airport

Community Landmarks

- PARD Cultural Facilities
- Schools

SOUTHEAST COMBINED PLANNING AREA

DRAFT RECOMMENDATIONS

RECOMENDACIONES PRELIMINARES, ÁREA DE PLANIFICACIÓN COMBINADA AL SURESTE

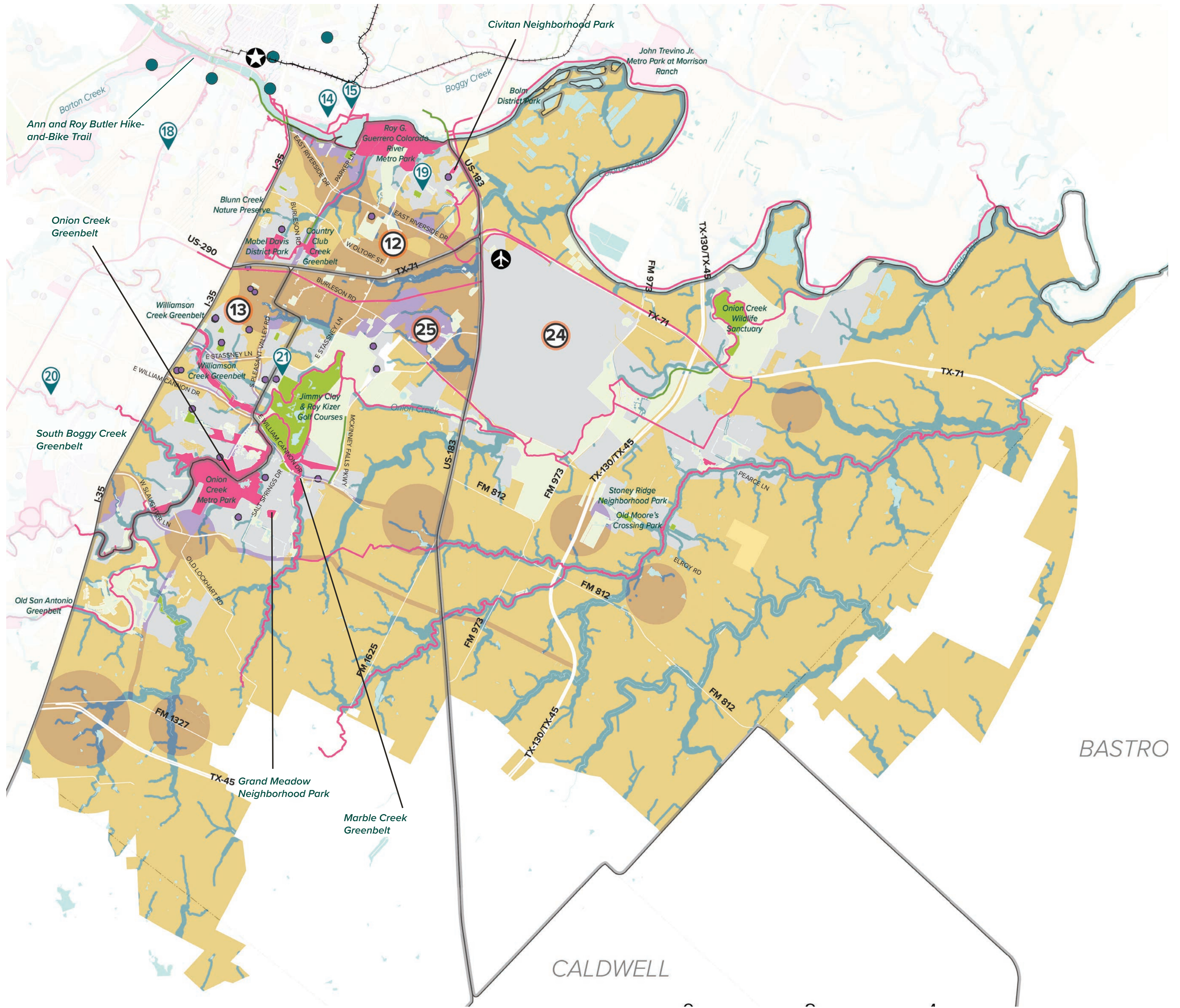

Urban Trails

- Existing Urban Trails
- Proposed Urban Trails

PARD Parks, Draft Recommendations

- Recommended park improvement
- Other PARD Park (owned and/or maintained)

Population Change 2017-2040

- Projected Population Growth over 200%

Environmental Features

- Other Non-PARD Open Space
- Waterways

PARD Park-Deficient Area Layer

- More than 1/4 to 1/2 mile away from a PARD park
- Creek Buffer - Greenbelt Priority

Imagine Austin Growth Framework

- Centers
- Corridors

PARD Park Planning Area

- 13
- 12
- 25
- 24

PARD Recreation/Community Centers

- 14 Lorraine "Grandma" Camacho Activity Center
- 15 Metz Recreation Center
- 16 South Austin Recreation Center
- 19 Montopolis Recreation Center
- 20 Dittmar Recreation Center
- 21 Dove Springs Recreation Center

Transportation

- MetroRail Commuter Line (Existing / Under Construction)
- Other (non-passenger) Rail Lines

- Downtown Austin
- Airport

Community Landmarks

- PARD Cultural Facilities
- Schools

SOUTHWEST COMBINED PLANNING AREA

DRAFT RECOMMENDATIONS

RECOMENDACIONES PRELIMINARES, ÁREA DE PLANIFICACIÓN COMBINADA AL SUROESTE

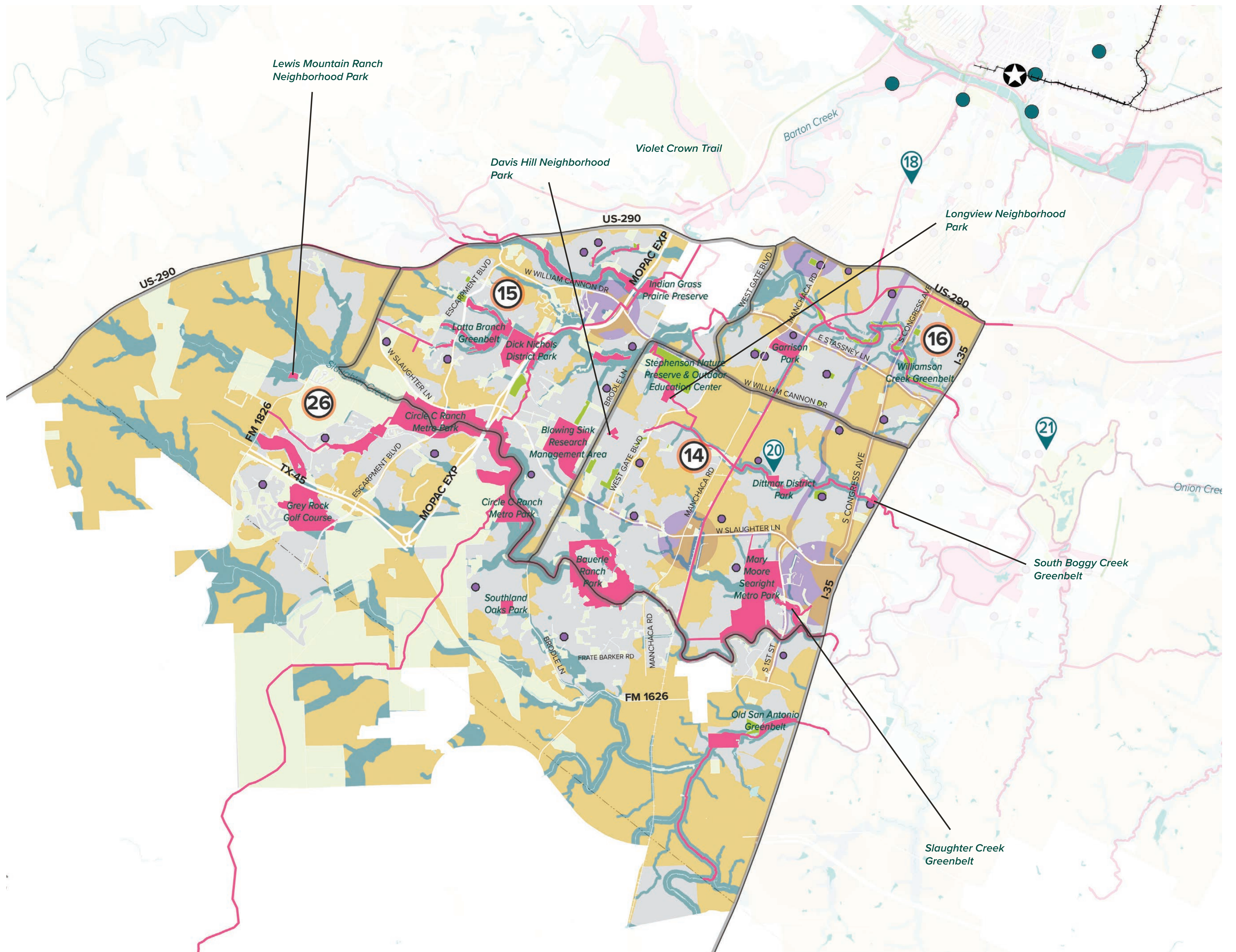

Urban Trails

- Existing Urban Trails
- Proposed Urban Trails

PARD Parks, Draft Recommendations

- Recommended park improvement
- Other PARD Park (owned and/or maintained)

Population Change 2017-2040

- Projected Population Growth over 200%

Environmental Features

- Other Non-PARD Open Space
- Waterways

PARD Park-Deficient Area Layer

- More than 1/4 to 1/2 mile away from a PARD park
- Creek Buffer - Greenbelt Priority

Imagine Austin Growth Framework

- Centers
- Corridors

PARD Park Planning Area

- 26
- 15
- 14

PARD Recreation/Community Centers

- South Austin Recreation Center
- Dittmar Recreation Center
- Dove Springs Recreation Center

Transportation

- MetroRail Commuter Line (Existing / Under Construction)
- Other (non-passenger) Rail Lines

- Downtown Austin
- Airport

Community Landmarks

- PARD Cultural Facilities
- Schools

WEST COMBINED PLANNING AREA DRAFT RECOMMENDATIONS

RECOMENDACIONES PRELIMINARES, ÁREA DE PLANIFICACIÓN COMBINADA AL OESTE

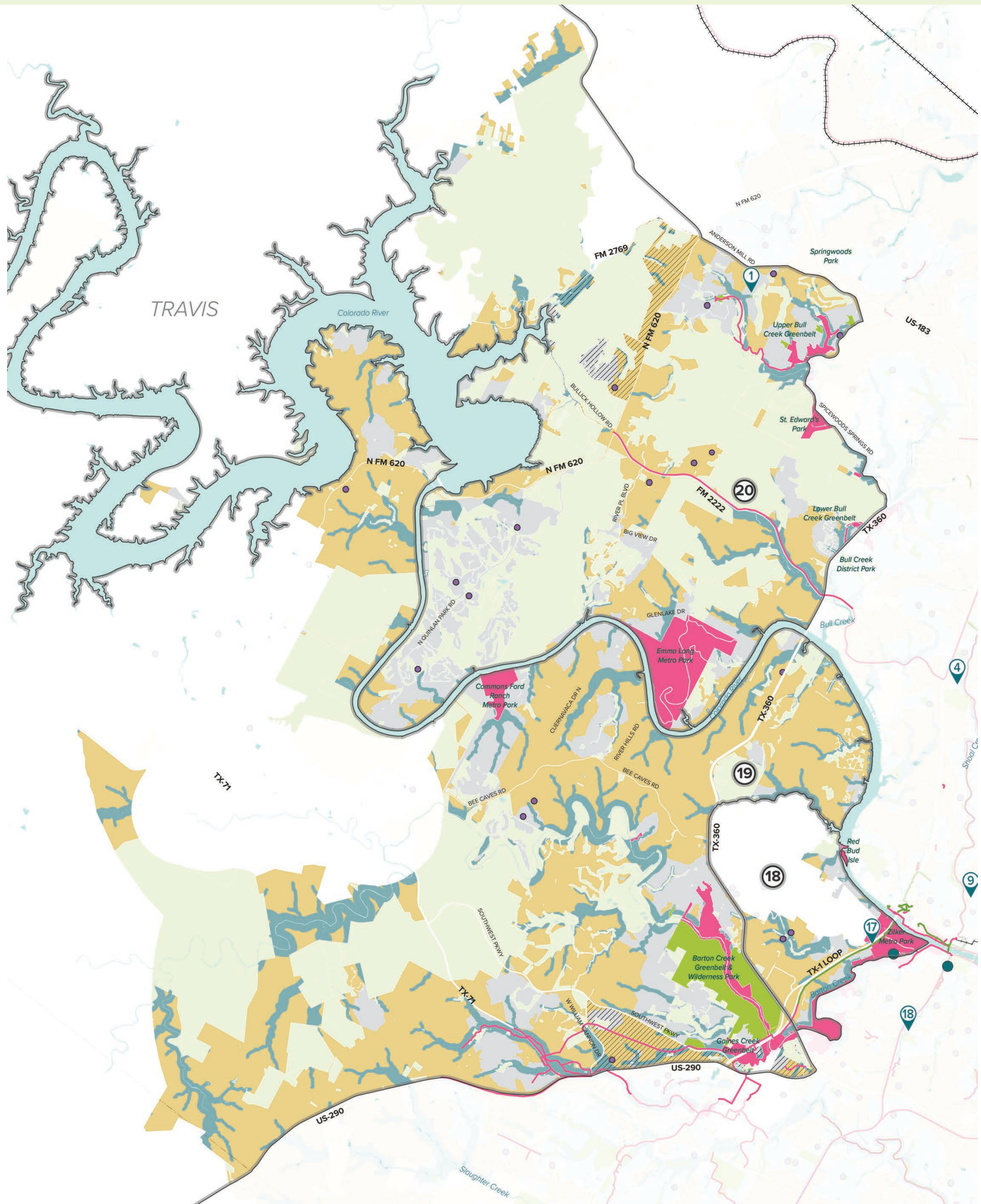

Urban Trails

- Existing Urban Trails
- Proposed Urban Trails

PARD Parks, Draft Recommendations

- Recommended park improvement
- Other PARD Park (owned and/or maintained)

Population Change 2017-2040

- Projected Population Growth over 200%

Environmental Features

- Other Non-PARD Open Space
- Waterways

PARD Park-Deficient Area Layer

- More than 1/4 to 1/2 mile away from a PARD park
- Creek Buffer - Greenbelt Priority

Imagine Austin Growth Framework

- Centers
- Corridors

PARD Park Planning Area

- 20
- 19
- 18

PARD Recreation/Community Centers

- Pickfair Community Center
- Northwest Recreation Center
- Austin Recreation Center
- Danny G. McBeth Recreation Center & Annex Building
- South Austin Recreation Center

Transportation

- MetroRail Commuter Line (Existing / Under Construction)
- Other (non-passenger) Rail Lines

- Downtown Austin
- Airport

Community Landmarks

- PARD Cultural Facilities
- Schools